Organigramm der Stiftung Jugend forscht e. V.

jugend forscht

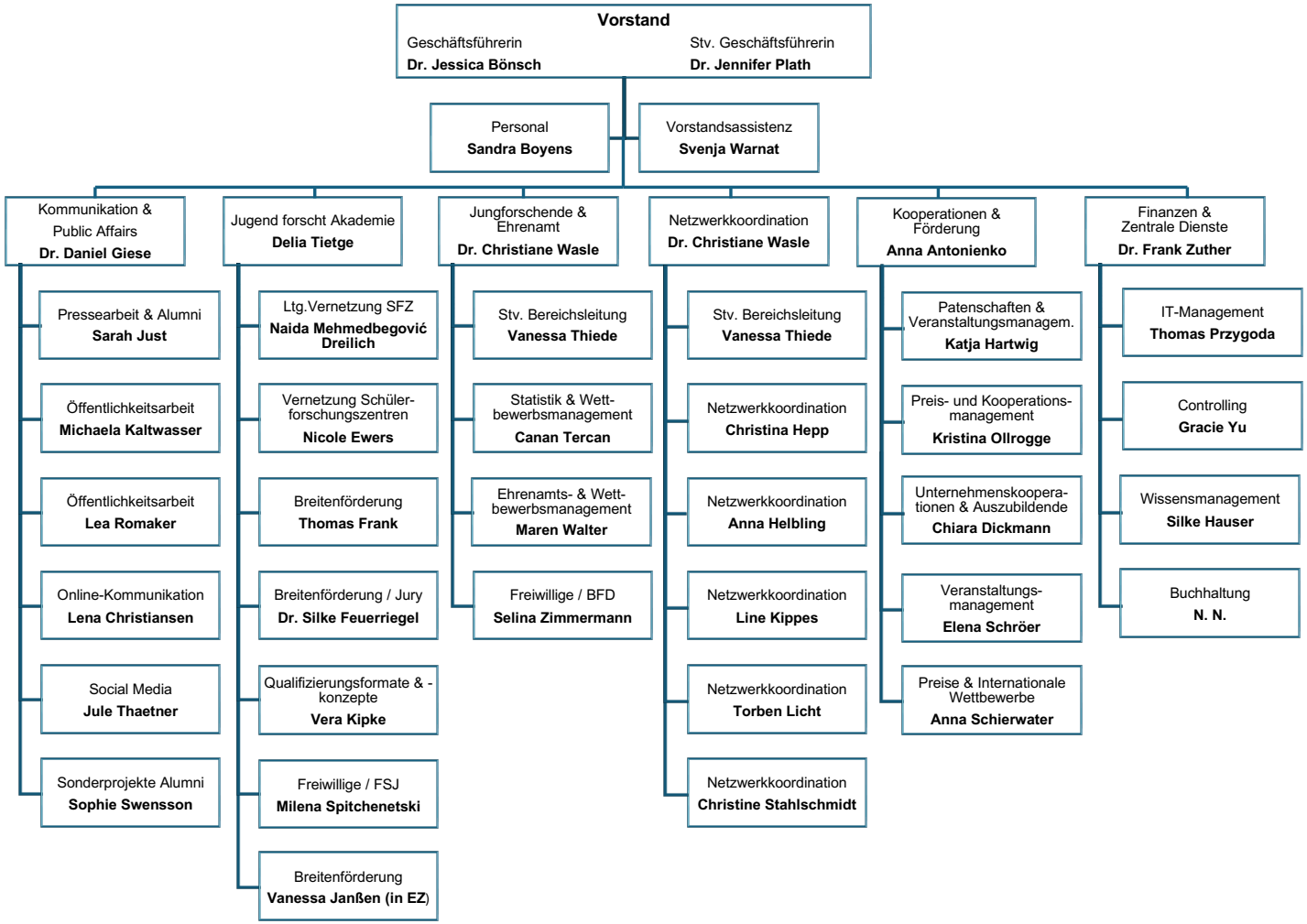

Stand: 01.11.2025